Kiki's Waltz

A

♩ = 200

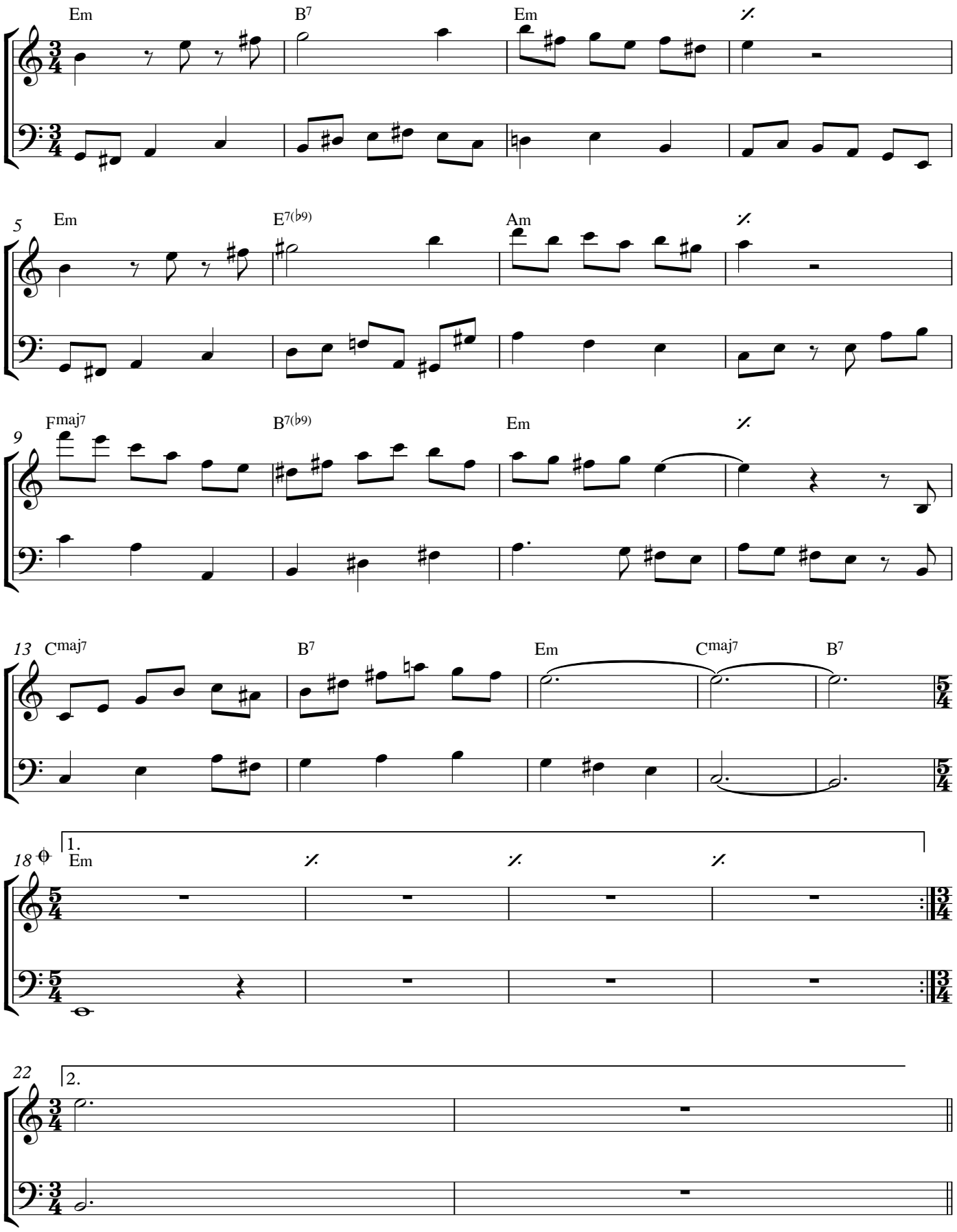

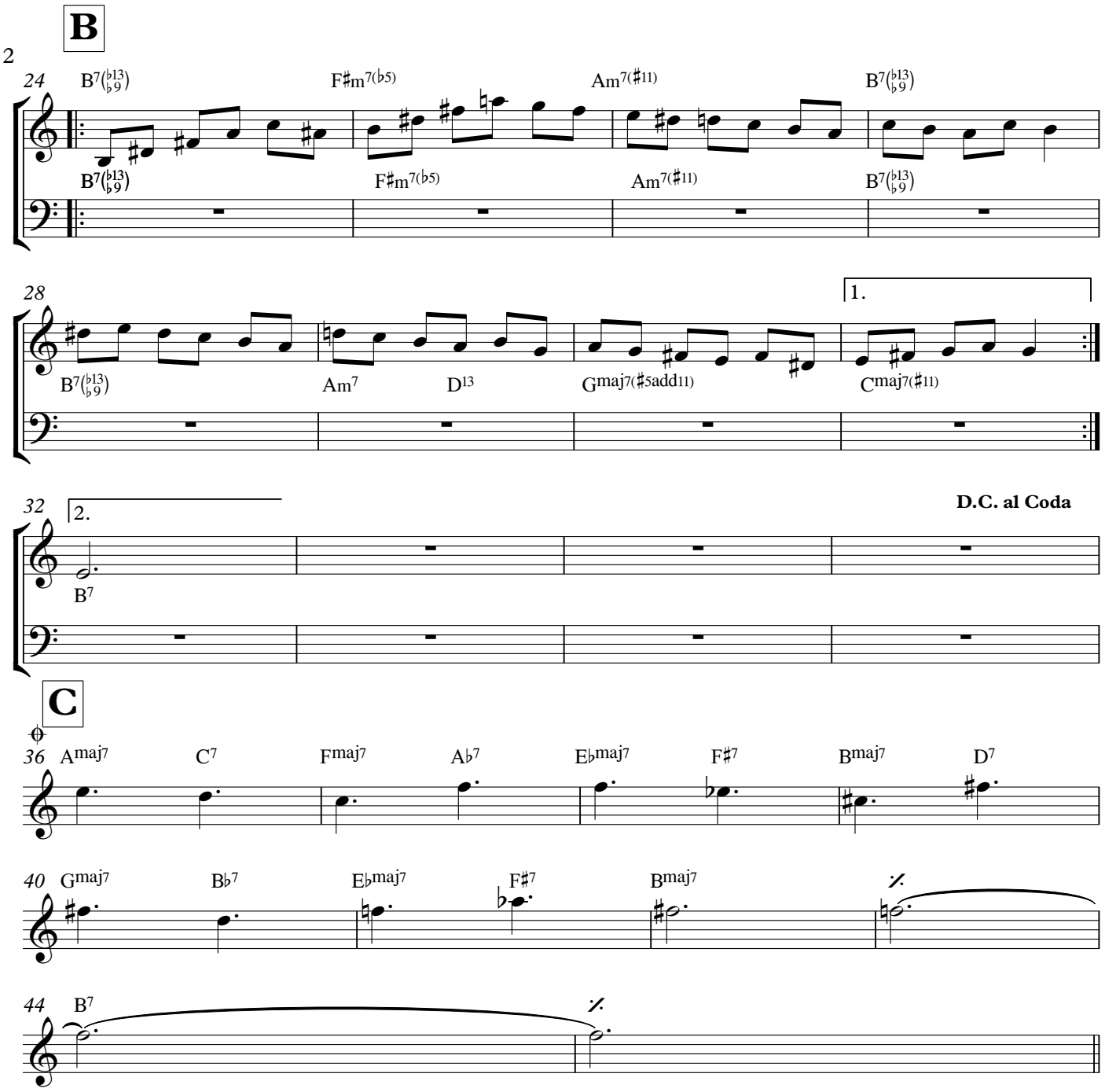
B
24
B7(♭13 ♭9)
F♯m7(♭5)
Am7(♯11)
B7(♭13 ♭9)
28
1.
B7(♭13 ♭9)
Am7
D13
Gmaj7(♯5add11)
Cmaj7(♯11)
32
2.
D.C. al Coda
B7
C
36
Amaj7
C7
Fmaj7
A♭7
E♭maj7
F♯7
Bmaj7
D7
40
Gmaj7
B♭7
E♭maj7
F♯7
Bmaj7
44
B7

D chorus

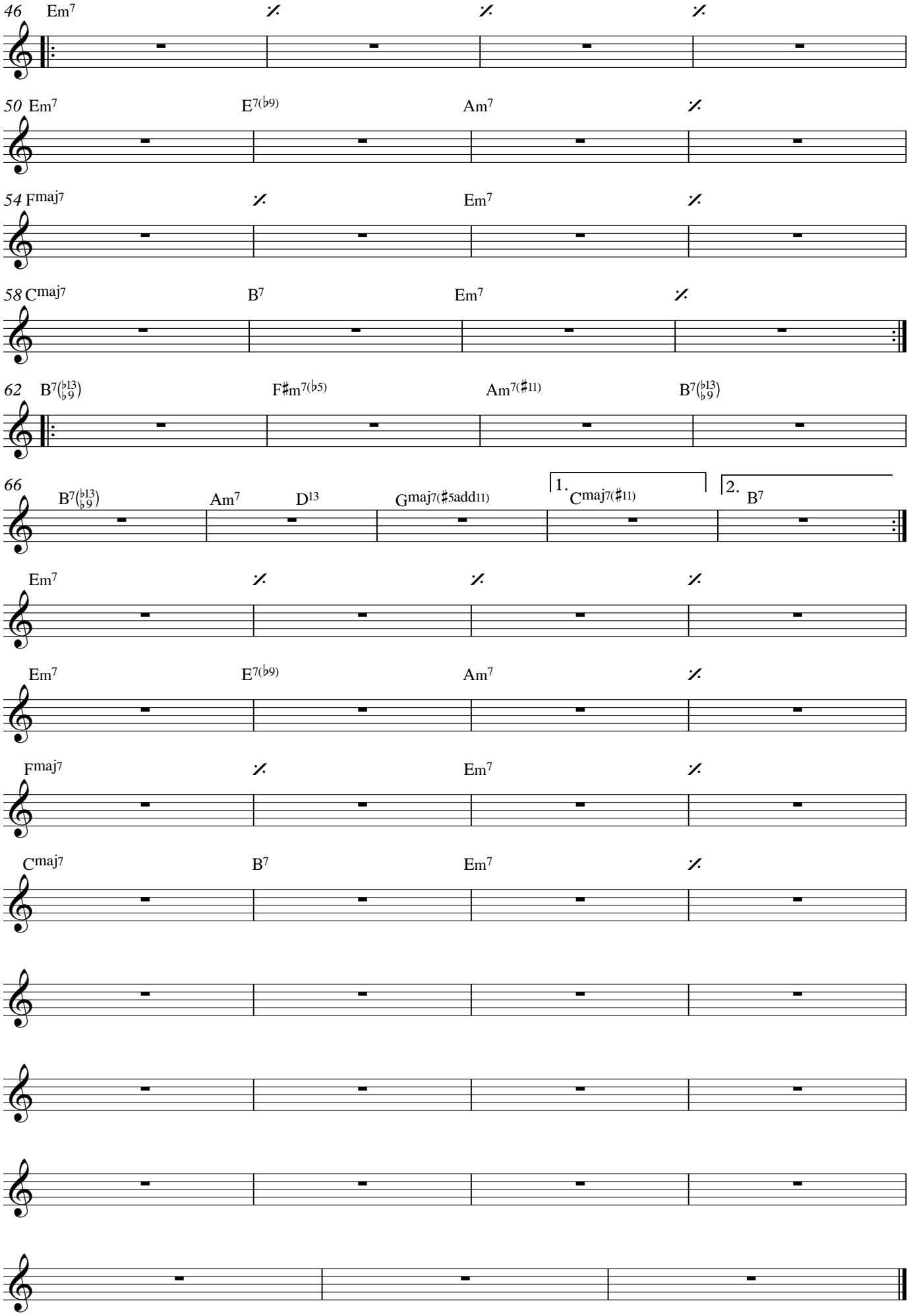
46 Em7
50 Em7 E7(♭9) Am7
54 Fmaj7 Em7
58 Cmaj7 B7 Em7
62 B7(♭13 ♭9) F♯m7(♭5) Am7(♯11) B7(♭13 ♭9)
66 B7(♭13 ♭9) Am7 D13 Gmaj7(♯5add11) 1. Cmaj7(♯11) 2. B7
Em7
Em7 E7(♭9) Am7
Fmaj7 Em7
Cmaj7 B7 Em7