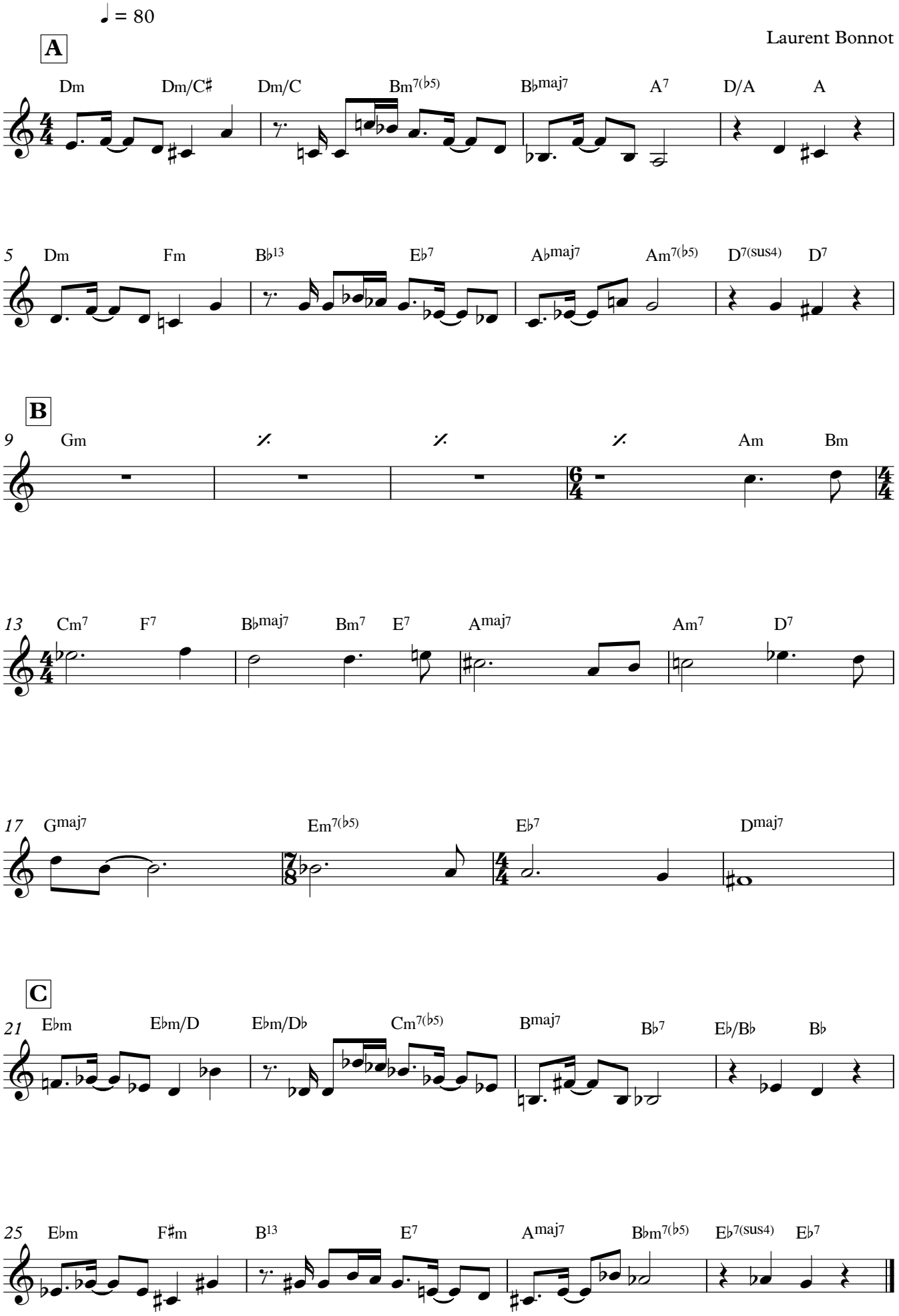Just a little song